

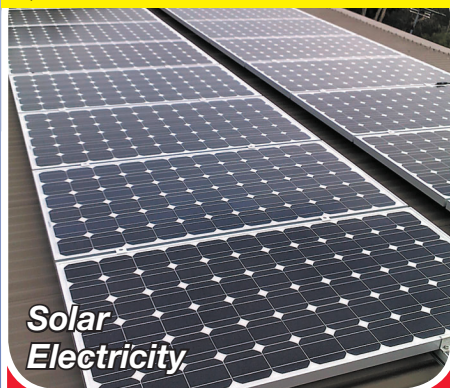

TODD'S

PLUMBING & ELECTRICAL

QLD GOVERNMENT REBATES ARE STILL AVAILABLE



Solar
Electricity

FROM

\$1999**

1.5KW FULLY INSTALLED



Solar
Hot Water

SYSTEMS FROM

\$695**

FULLY INSTALLED

BUY BOTH & SAVE!

\$2599***

PACKAGE DEAL

ph 07 3208 3745

www.toddsplumbing.com.au

*After all applicable rebates - conditions apply (QLD Residents only) solar hot water government rebates available through Todd's Plumbing Pty Ltd. Offer Ends 31.05.2012. QBSA Act Licence no: 1126780 QLD Plumbing license No.: 17832 NSW Plumbing License No: 216878C Electrical Contractors license No. 71053. Price is advertised on current STCs value and is subject to change.

Larger Systems available POA *Package deal for both systems advertised after all government rebates.

2052299-47

BUSINESS
20

FREE CLASSES

Officeworks Oxley will host free 'how to' classes this Saturday and Sunday. Topics will include 'how to set up your wireless network at home' and 'how to share your music, videos and photos.'

STAFF ASSIST

Eight staff from Orion Springfield and the Mirvac management team assisted staff and volunteers at the Inala and Woogaroo Meals on Wheels services last week. To volunteer phone 3372 5276 or visit qmow.org

Amy delivers fresh lamb straight to table

ALANA SCOTT
scotta@qst.news1td.com.au

SOUTHWEST locals can now enjoy fresh lamb direct from Roma, courtesy of Siwa Fresh.

Sinnamon Park's Amy Tiller sells the Dorper lamb which is produced on organic pasture at her family's farm.

Ms Tiller said product packages were sold in boxes and could be delivered to Brisbane metropolitan areas as well as the Sunshine and Gold Coasts.

She said the business sold two products - the half lamb and full lamb, which included garlic and rosemary mince sausages, racks of lamb, lamb shanks and lamb cutlets with the next delivery date set for June 7.

"In the full lamb we have a few extra things such as neck chops, spare ribs which are great for marinating and offal which people either love or hate," she said.



BUY DIRECT: Siwa Fresh's Amy Tiller is selling Dorper lamb (inset), which has been produced on her family's Roma farm.

"The half box is \$150 plus a delivery fee of \$20 and the full box costs \$290 plus delivery."

Ms Tiller said the lamb products provided a great opportunity for people to

support local farmers as well as to enjoy fresh, tender Dorper cuts.

➔ **To order Siwa Fresh lamb phone 3715 7236 or place an order online at siwafresh.com.au**

THE PITCH

House and Land packages from \$452,731*

Land only from \$220,000



\$454,176*

4 2 2
plantation
homes

Maya 4 | Land only \$235,000
Lot 277 Lilly Pilly Pl
Land size 743m²
House by Plantation Homes



\$452,731*

4 1 2 2 2
m

Talbot 28 Contemporary | Land only \$250,000
Lot 231 Priors Pocket Rd
Land size 800m²
House by Metricon



\$493,032*

4 1 2 2 2
MCCARTHY HOMES

Billabong Blue - Plantation | Land only \$250,000
Lot 284 Priors Pocket Rd
Land size 738m²
House by McCarthy Homes

* Conditions apply see website for more details

Contact the Sales Centre Open 11am-5pm (Closed Friday)
Cnr Moggill Rd & Sanctuary Way, Moggill 4070

P 3202 6089 | thesanctuarybymirvac.com.au

THE SANCTUARY
ON MOGGILL



JOLI_MVC183